

# NEW TITLE!

## Advancing Social Justice Through Clinical Practice

*Edited by*

Etiony Aldarondo, *University of Miami*

There is a healthy development in the human service professions these days. At community clinics, private practices, and universities around the country mental health professionals and service providers are working with increased awareness of the toxic effects of social inequities in the lives of the people they aim to help. Quietly, by acting on their beliefs about justice and equality, clinicians are redressing the balance between professing our craft as clinicians and professing our humanity as citizens.

*Advancing Social Justice Through Clinical Practice* is a comprehensive volume that bridges the gap between the psychosocial realities of clients and the dominant clinical practices. It offers an array of conceptual and practical innovations to address both individual suffering and the social inequities fueling this suffering. This is an empowering tool and a must-read for mental health professionals. The accessible writing style also makes it ideal for teachers and students in the field.

The book opens with a discussion of the historical, ethical, and experiential foundations for the development of social justice-based practice. Parts II and III present conceptual frameworks, strategies, and techniques used by social justice oriented practitioners. The final section discusses various ways to develop the skills and competencies required of mental health professionals aspiring to be both agents of individual and social transformation. Filled with hope, critical analysis, and uncommon clinical wisdom, this is a book like no other in the field.

## ADVANCING SOCIAL JUSTICE THROUGH CLINICAL PRACTICE

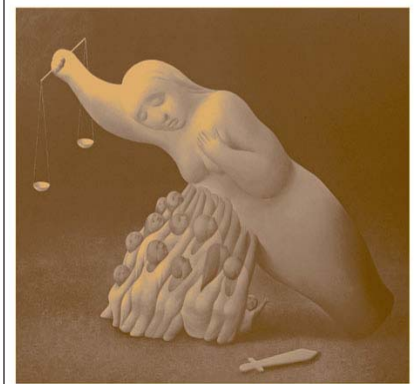

Edited by Etiony Aldarondo

See Order Form on  
Reverse

**MARCH 2007 • 518PP**

**HB: 0805855173 • \$145.00**

**PB: 0805855181 • \$59.95**

[routledgejournalhealth.com](http://routledgejournalhealth.com)

**ROUTLEDGE**



**Routledge**  
Taylor & Francis Group

Proud to Welcome Lawrence Erlbaum Associates  
to the Taylor & Francis Group

# Table of Contents

G. Albee, Foreword

Preface

**Part I: Steps Toward a Social Justice Therapeutic Practice**

1. **E. Aldarondo**, Rekindling the Reformist Spirit in the Mental Health Professions

2. **I. Prilleltensky, P. Docecki, G. Frieden, V.O. Wang**, Counseling for Wellness and Justice: Foundations and Ethical Dilemmas

3. **L. Gerber**, Lessons Learned in the Integration of Social Justice Concerns Into Clinical Practice

**Part II: Liberating Visions of Clinical Practice**

4. **B. Roy**, Radical Psychiatry: An Approach to Personal and Political Change

5. **L. Comas-Diaz**, Ethnopolitical Psychology: Healing and Transformation

6. **R-J. Green**, Gay and Lesbian Couples in Therapy: A Social Justice Perspective

7. **M.G. Packman**, Risk Reduction and the Politics of Social Justice in Mental Health Care

8. **R. Almeida, K.D. DelVecchio, L. Parker**, Social Justice Based Therapy: Critical Consciousness, Accountability, and Empowerment

9. **H. Kamya**, Narrative Therapy, Culture, and Social Justice

**Part III: Community Building for Wellness and Justice**

10. **W.J. Doherty, J. Carroll**, Family-Centered Community Building: The Families and Democracy Project

11. **R. Rojano**, The Practice of Community Family Therapy

12. **L.A. Goodman, A. Bohlig, S.R. Weintraub, A. Green, J. Walker**, Applying Feminist Theory to Community Practice: A Multi-Level Empowerment Intervention for Low-Income Women With Depression

13. **J. Perilla, E. Lavizzo, G. Ibanez**, Towards a Community Psychology of Liberation

14. **M. Kenny, E. Sparks, J. Jackson**, Striving for Social Justice Through Interprofessional University-School Collaboration

15. **D. Blustein, J. Perry, A.C. Kenna, D. DeWine**, The Psychology of Working and the Advancement of Social Justice

16. **B. Ackerson, W. Korr**, Mental Health Policy and Social Justice

**Part IV: Teaching and Training for Social Action**

17. **E. Vera, S. Speight**, Prevention, Outreach, and Advocacy Strategies: Integrating Social Action Roles in Professional Training

18. **B. McWhirter, E. McWhirter**, Towards an Emancipatory-Communitarian Approach to Psychology Training

19. **E. McWhirter, B. McWhirter**, Grounding Clinical Training and Supervision in an Empowerment Model

20. **P. Arredondo, D. Rosen**, Applying Principles of Multicultural Competencies, Social Justice, and Leadership in Training and Supervision

21. **L.C. Reeser**, Educating for Social Change in the Human Service Professions.

We request all individual orders be pre-paid. Please include shipping charges and taxes, if applicable. **Canadian customers:** Please pay in Canadian dollars by check or credit card.

- Please send me the following books.  
 I have included my check or money order for the full amount due, made out to "Taylor & Francis."  
 Charge my credit card: Mastercard VISA AMEX

Name \_\_\_\_\_

Address \_\_\_\_\_

Address \_\_\_\_\_

Telephone \_\_\_\_\_

E-Mail \_\_\_\_\_

Exp. Date \_\_\_\_\_

Account # \_\_\_\_\_

Signature \_\_\_\_\_

Order invalid without signature

**To order in the US, Canada and Latin America contact:**

7625 Empire Drive  
 Florence, KY 41042  
 Call toll-free: 1-800-634-7064  
 M-F, 8 am-6 pm, EST

Call international: 859-525-2230  
 Fax toll-free: 1-800-248-4724  
 Fax international: 859-647-5027  
 Email:  
 joshua.walls@taylorandfrancis.com

**Wholesalers, bookstores, and libraries contact:**

**(LatinAmerica)**

Ethan Atkin • Cranbury International LLC • Tel: +1 802-223-6565  
 Fax: +1 802-223-6824 • eatkin@cranburyinternational.com

**(Canada)**

Login Canada • Call toll free: 800-665-1148  
 Fax toll Free: 800-665-0103 • sales@lb.ca

Qty.	Title	ISBN#	Price
	Advancing Social Justice Through Clinical Practice	HB: 0805855173 PB: 0805855181	\$ 145.00 \$59.95
		Subtotal	
		Tax, if applicable	
		Shipping and Handling	
		Total	

(4.00 first book, \$1.00 each addt'l)

**Sales Tax:**

Residents of CA, CT, KY, MA, MD, MI, NY, and PA please add local sales tax. Canadian Residents please add 7% GST.



**Routledge**  
 Taylor & Francis Group